

FEELINGS

ENGLISH WORDS AND MUSIC BY
MORRIS ALBERT
ARRANGED BY DAVE WOLPE

1ST E^b ALTO SAX.

(MODERATELY SLOW) ($\text{♩} = 78$)

UNIS.

p

fp RIT. ---

UNIS.

p

2 B f

2 mf

SOLO C 6

Feelings - 1
1418FAE - 2 - 1

Copyright © 1974 by Editora Augusta Ltda. - Avenida Ipiranga, 110 São Paulo - Brasil
All rights for the U.S.A. and Canada assigned to Fermata International Melodies, Inc., 6290 Sunset Blvd., Hollywood, Calif. 90028
This arrangement Copyright © 1976 by Editora Augusta Ltda. Used by Permission
International Copyright Secured Made in U.S.A. All Rights Reserved

FEELINGS

2ND Eb ALTO SAX.

ENGLISH WORDS AND MUSIC BY
MORRIS ALBERT
ARRANGED BY DAVE WOLPE

MODERATELY SLOW (♩ = 78)

WIS. *p*

fp *RIT.* **A** TEMPO I 4

p WIS.

(4) 2 **B** *f*

2

fp 2 *mf*

C 6

Feelings - 1
1418FAF - 2 - 1

Copyright © 1974 by Editora Augusta Ltda. - Avenida Ipiranga, 1100 São Paulo - Brasil
All rights for the U.S.A. and Canada assigned to Fermata International Melodies, Inc., 6290 Sunset Blvd., Hollywood, Calif. 90028
This arrangement Copyright © 1976 by Editora Augusta Ltda. Used by Permission
International Copyright Secured Made in U.S.A. All Rights Reserved

'FEELINGS'

Four empty musical staves for the 2nd Alto part.

FEELINGS

1ST B \flat TENOR SAX.

ENGLISH WORDS AND MUSIC BY
MORRIS ALBERT
ARRANGED BY DAVE WOLPE

(MODERATELY SLOW) ($\text{♩} = 78$)

UNIS.
p
TEMPO I
UNIS.
fp
RIT. — — — — p
UNIS.
UNIS.
A
f
B
f
mf
C
p

Feelings - I
1418FTS - 2 - 1

Copyright © 1974 by Editora Augusta Ltda. - Avenida Ipiranga, 1100 São Paulo - Brasil
All rights for the U.S.A. and Canada assigned to Fermata International Melodies, Inc., 6290 Sunset Blvd., Hollywood, Calif. 90028
This arrangement Copyright © 1976 by Editora Augusta Ltda. Used by Permission
International Copyright Secured Made in U.S.A. All Rights Reserved

Empty musical staff.

Empty musical staff.

Empty musical staff.

FEELINGS

2ND B^B TENOR SAX.

ENGLISH WORDS AND MUSIC BY
MORRIS ALBERT
ARRANGED BY DAVE WOLPE

MODERATELY SLOW (♩ = 78)

Feelings - 1
1418FTQ - 2 - 1

Copyright © 1974 by Editora Augusta Ltda. - Avenida Ipiranga, 110 São Paulo - Brasil
All rights for the U.S.A. and Canada assigned to Fermata International Melodies, Inc., 6290 Sunset Blvd., Hollywood, Calif. 90028
This arrangement Copyright © 1976 by Editora Augusta Ltda. Used by Permission
International Copyright Secured Made in U.S.A. All Rights Reserved

Empty musical staff.

Empty musical staff.

Empty musical staff.

FEELINGS

ENGLISH WORDS AND MUSIC BY
MORRIS ALBERT
ARRANGED BY DAVE WOLFE

E^b BARITONE SAX.

(MODERATELY SLOW) (♩ = 78)

C $\sharp\sharp\sharp$

p

W/TRBS.

mf *fp*

D

f

2

E

p

W/TRBS.

F

mf *f*

1. 2

2.

fp *p*

fp *p*

fp RIT. (BASS TRB. CUE)

FEELINGS

1ST B \flat TRUMPET

ENGLISH WORDS AND MUSIC BY
MORRIS ALBERT
ARRANGED BY DAVE WOLFE

(MODERATELY SLOW) ($\text{♩} = 78$)

FEELINGS

2nd
SOLO B^b TRUMPET

ENGLISH WORDS AND MUSIC BY
MORRIS ALBERT
ARRANGED BY DAVE WOLPE

(MODERATELY SLOW) (♩ = 78)

5

TEMPO I
SOLO

Feelings - I
141811Q-2-1

Copyright © 1974 by Editora Augustz Ltda., Avenida Ipiranga, 1100 São Paulo, Brasil
All rights for the U.S.A. and Canada assigned to Fantasy International Music, Inc., 6290 Sunset Blvd., Hollywood, Calif. 90028
This arrangement Copyright © 1976 by Editora Augustz Ltda. Used by Permission
International Copyright Secured Made in U.S.A. All Rights Reserved

FEELINGS

3RD B^b TRUMPET

ENGLISH WORDS AND MUSIC BY
MORRIS ALBERT
ARRANGED BY DAVE HOLPE

(MODERATELY SLOW) (♩ = 78)

IN STAND (UNIS.)

OPEN

A TEMPO I

6

IN STAND (UNIS.)

mf

B

2

OPEN (UNIS.)

f

fp

7

C

IN STAND (UNIS.)

p

3

OPEN

D

f

FEELINGS

4th B \flat TRUMPET

ENGLISH WORDS AND MUSIC BY
MORRIS ALBERT
ARRANGED BY DAVE WOLFE

(MODERATELY SLOW) ($\text{♩} = 78$)

FEELINGS

ENGLISH WORDS AND MUSIC BY
MORRIS ALBERT
ARRANGED BY DAVE WOLPE

1ST TROMBONE

(MODERATELY SLOW) (♩ = 78)

Feelings - 1
1418FT11 - 2 - 1

Copyright © 1974 by Editora Augusta Ltda. - Avenida Ipiranga, 1100 São Paulo - Brasil
All rights for the U.S.A. and Canada assigned to Fermata International Melodies, Inc., 6290 Sunset Blvd., Hollywood, Calif. 90028
This arrangement Copyright © 1976 by Editora Augusta Ltda. Used by Permission
Made in U.S.A.

International Copyright Secured

All Rights Reserved

1ST TROMBONE PG. 2 W/SECTION

"FEELINGS"

(SOLO) *mf* *ff*

D *f*

A **E** *p*

(SOLO) *mf* *ff*

W/SECTION

F *f* *mf* *ff*

f *mf* *ff*

2. # *p*

ff *ff* RIT. ---

FEELINGS

2ND TROMBONE

ENGLISH WORDS AND MUSIC BY
MORRIS ALBERT
ARRANGED BY DAVE WOLFE

(MODERATELY SLOW) ($\text{♩} = 78$)

BUCKET.

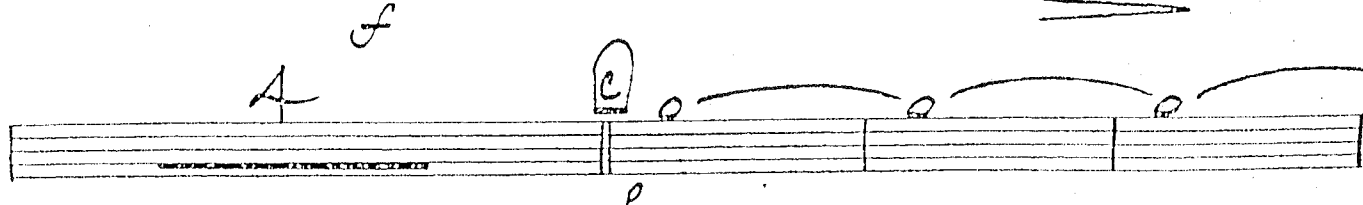
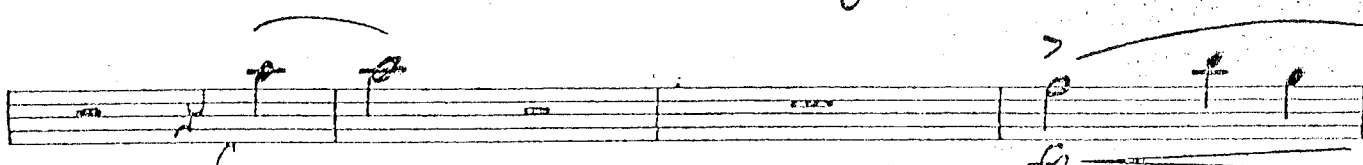
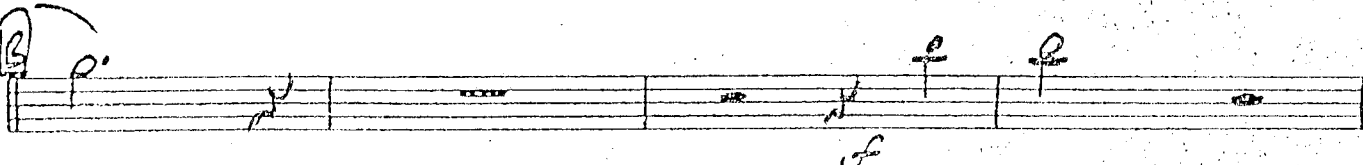
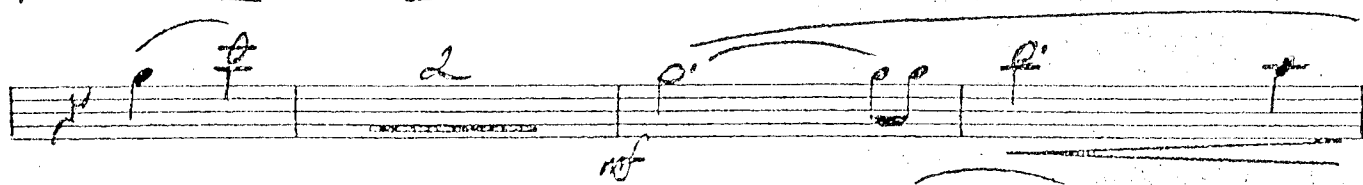
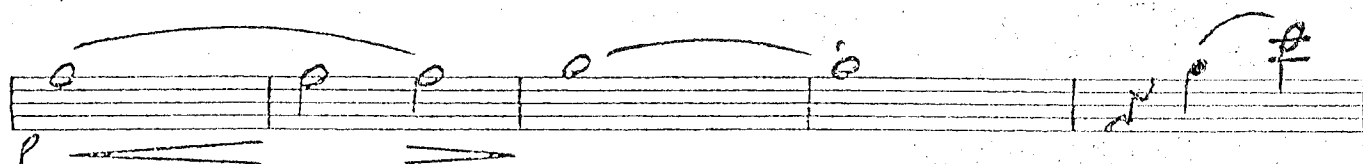
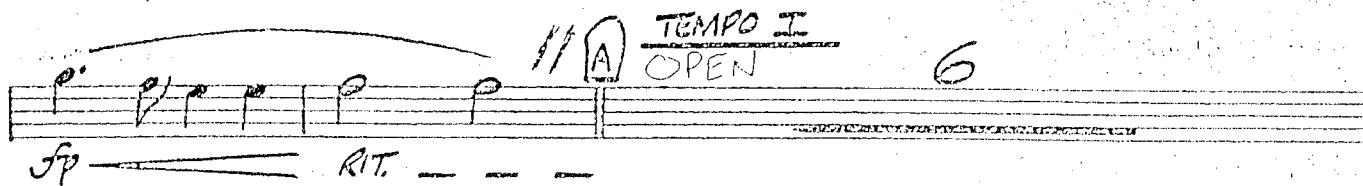
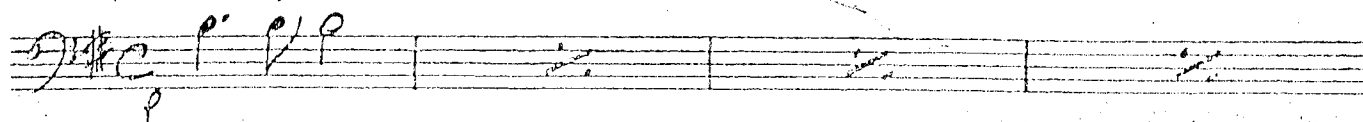

Feelings - I
141877K - 2 - 1

Copyright © 1974 by Editora Augusta Ltda. - São Paulo - Brasil
All rights for the U.S.A. and Canada assigned to Fermata International Melodists, Inc., Hollywood, Calif.
This arrangement Copyright © 1976 by Editora Augusta Ltda. Used by Permission
International Copyright Secured Made in U.S.A. All Rights Reserved

2ND TROMBONE PG. 2

"FEELINGS"

FEELINGS

3RD TROMBONE

ENGLISH WORDS AND MUSIC BY
MORRIS ALBERT
ARRANGED BY DAVE WOLPE

(MODERATELY SLOW) (♩ = 78)

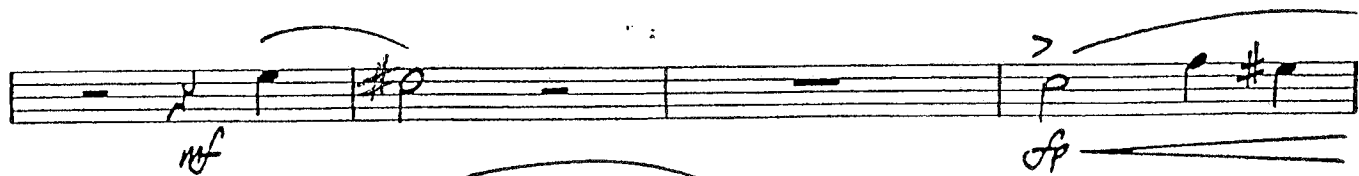
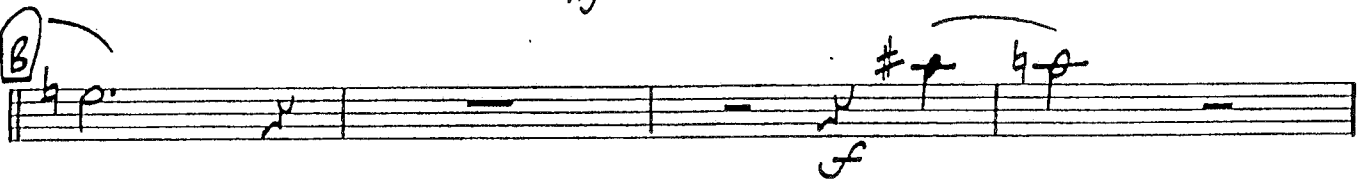
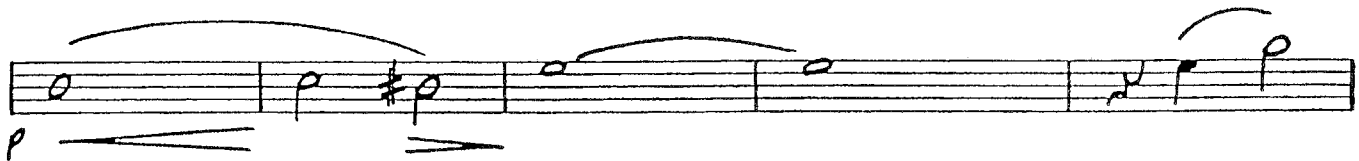
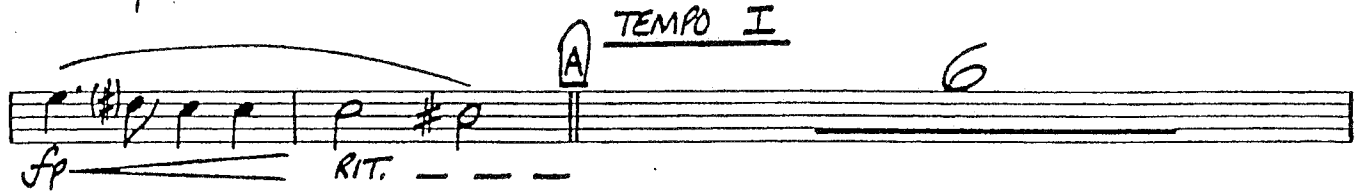
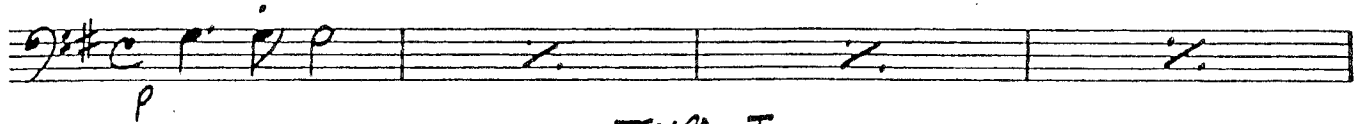

FEELINGS

4th

BASS TROMBONE

ENGLISH WORDS AND MUSIC BY
MORRIS ALBERT
ARRANGED BY DAVE WOLPE

(MODERATELY SLOW) (♩ = 78)

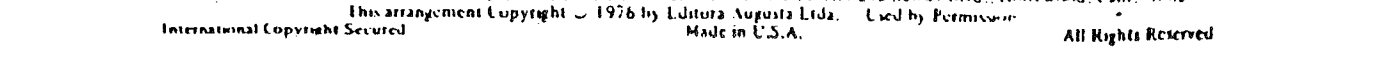
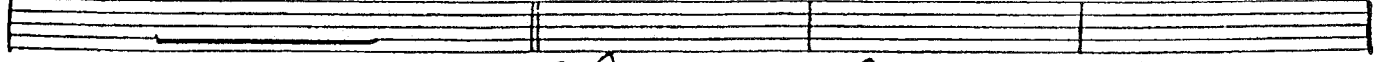
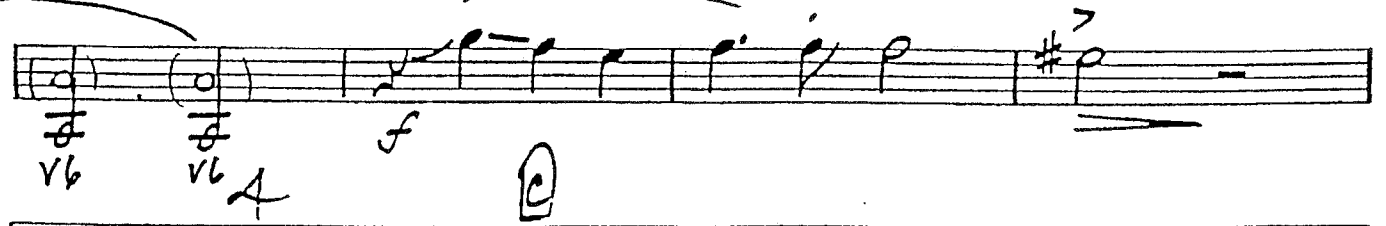
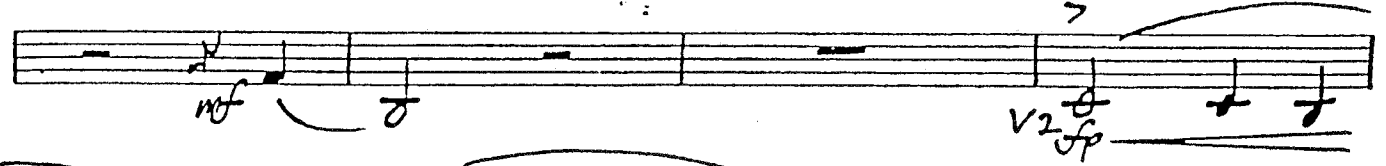
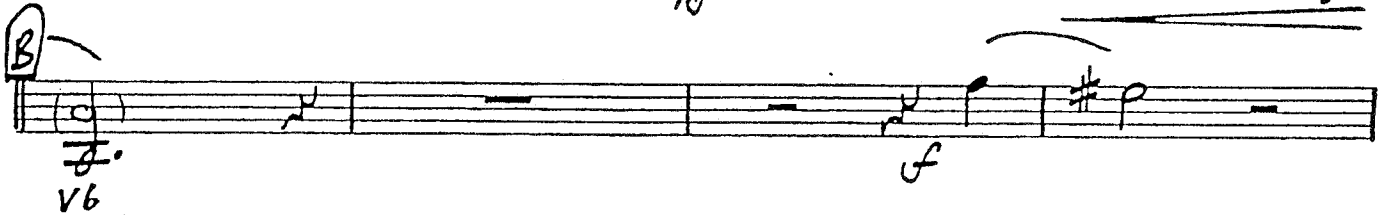
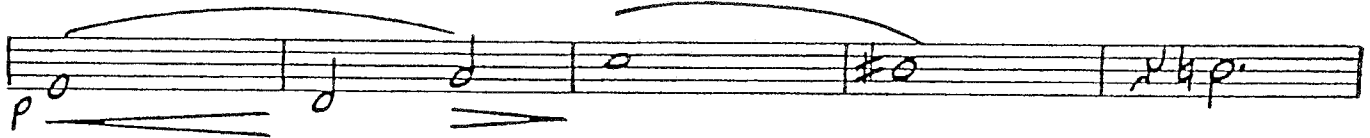
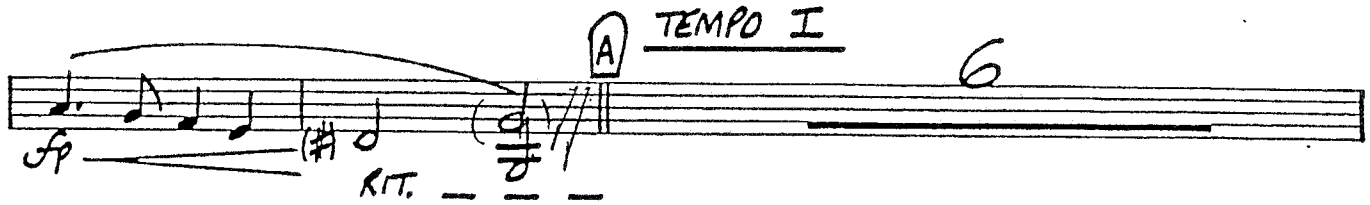

FEELINGS

ENGLISH WORDS AND MUSIC BY
MORRIS ALBERT
ARRANGED BY DAVE WOLPE

GUITAR

MODERATELY SLOW (♩ = 78)

W/NO. melody with octaves

"FEELINGS"

Chords: $F_m^{7(b5)}$, $B7(b9)$, C , E_m , $E_m^{(\#7)}$, $E_m^{(b7)}$, A^9

Dynamic: p

Instruction: (SIMILE RHY.)

Chords: A_m^7 , $D7(b9)$, GMA^7 , Bm^7/E , Bm^7/E , $E7^{(b9)}$, CMA^7 , Bm^7

Chords: A_m^7 , $D7(b9)$, Bm^7 , $E7(b9)$, A_m^7 , $D7(b9)$

Dynamic: f

Instruction: (SIMILE RHY.)

Chords: $F_m^{7(b5)}$, $F_m^{7(b5)}$, $B7(b9)$, E , E_m , $E_m^{(\#7)}$, $E_m^{(b7)}$

Dynamic: p

Instruction: (SIMILE RHY.)

Chords: A^9 , A_m^7 , $D7(b9)$, GMA^7 , Bm^7/E , Bm^7/E , $E7(b9)$

Section F

Chords: CMA^7 , Bm^7 , A_m^7 , $D7(b9)$, Bm^7 , $E7^{(\#5)}$, $E7^{(\#9)}$, A_m^7

Dynamic: f

Instruction: (SIMILE RHY.)

1. $D7(b9)$, Bm^7 , Bm^7/E , Bm^7/E , $E7^{(b9)}$

2. $B7(b9)$ w/RO.

Dynamic: p

Chords: CMA^7 , Bm^7 , A_m^7 , A_m^7 , G , $F_m^{7(b5)}$, E_m^7

Dynamic: $RIT. --- p$

FEELINGS

PIANO

ENGLISH WORDS AND MUSIC BY
MORRIS ALBERT
ARRANGED BY DAVE WOLPE

MODERATELY SLOW $\text{♩} = 78$

W/GTR.

Feelings - I
1418FPA - 4 - 1

Copyright © 1974 by Editora Augusta Ltda. - Avenida Ipiranga, 1100 São Paulo - Brasil
All rights for the U.S.A. and Canada assigned to Fermata International Melodies, Inc., 6290 Sunset Blvd., Hollywood, Calif. 90028
This arrangement Copyright © 1976 by Editora Augusta Ltda. Used by Permission
International Copyright Secured Made in U.S.A. All Rights Reserved

"FEELINGS"

Chords: $\# Am^7/D$ D^9 GMA^7 Bm^7/E $E7(b9)$ $E7(b9)$ $E7(\#5)$ B CMA^7 Bm^7 Am^7 $D7(\#9)$

Dynamic markings: f

Chords: $\# Bm^7$ $E7(b9)Fb$ Am^7 $D7(b9)$ Bm^7

Chords: $\# Bm^7/E$ E^9/D CMA^7 Am^7 CMA^7 Bm^7 Am^7 Bm^7 $E7(\#9)$ $E7(\#5)$

Dynamic markings: f p f

Chords: $\# Am^7$ $D7$ $F\#m^7(b5)$ $F\#m^7(b5)$ $B7(b9)$ C Em

Dynamic markings: p

Chords: $\# Em(\#7)$ $Em(b7)$ A^9 Am^7 $D7(b9)$

'FEELINGS'

Chords: GMA^7 Bm^7/E Bm^7/E E^7 D CMA^7 Bm^7 Am^7 Am^7/D $D^7(b9)$ Bm^7

Chords: $E^7(b9)$ Am^7 $D^7(b9)$ $F\#m^7(b5)$ $F\#m^7(b5)/B$ $B^7(b9)$

Chords: Em $Em(\#7)$ $Em(b7)$ A^9 Am^7

Chords: $D^7(b9)$ GMA^7 Bm^7/E Bm^7/E E^7 CMA^7 Bm^7 Am^7 Am^9/D $D^7(b9)$

Chords: Bm^7 $E^7(\#5)$ $E^7(\#9)$ Am^7 $L. D^7(b9)$ Bm^7

PIANO PG. 4

"FEELINGS"

#B7/E B7(b9) E7(b9) | 2. B7(b9) w/GR. | #0

CMA Bm Am Am G F#m(b5) | #0

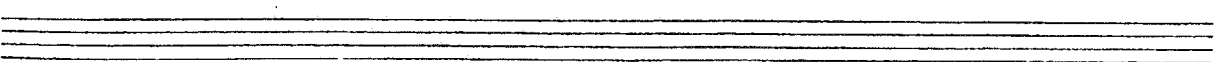
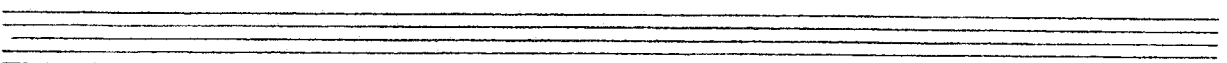
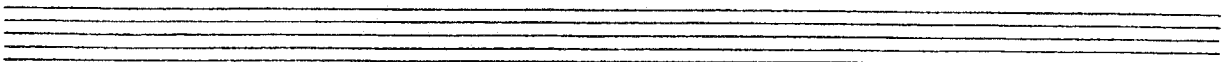
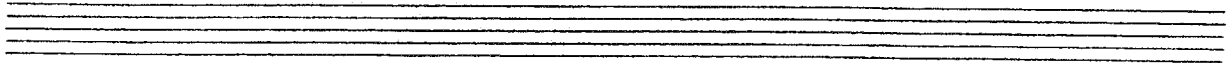

FEELINGS

ENGLISH WORDS AND MUSIC BY
MORRIS ALBERT
ARRANGED BY DAVE WOLPE

BASS

(MODERATELY SLOW) (♩ = 78)

Feelings - 1
1418FRH - 2 - 1

Copyright © 1974 by Editora Augusta Ltda. - Avenida Ipiranga, 1100 São Paulo - Brasil
All rights for the U.S.A. and Canada assigned to Fermata International Melodies, Inc., 6290 Sunset Blvd., Hollywood, Calif. 90028
This arrangement Copyright © 1976 by Editora Augusta Ltda. Used by Permission
International Copyright Secured
All Rights Reserved.

FEELINGS

DRUMS

ENGLISH WORDS AND MUSIC BY
MORRIS ALBERT
ARRANGED BY DAVE WOLFE

(MODERATELY SLOW) (♩ = 78)

